



RESIDENTIAL

CARPORT/PATIO COVER/ DECKS

APPLICATION & CONSTRUCTION GUIDE

Payette Building Department

700 Center Avenue

Payette, Idaho 83661

208-642-6024



Residential Carport/Patio Cover/Deck Building Permit Guide

This guide outlines the requirements for obtaining a building permit to construct New structure within Payette City Limits.

In order to ensure that your application is processed in a timely manner, your plans must be complete. For application and submittal requirements, see the attached General Information sheet and Checklists.

Once submitted, your plan package will require review and approval from the Building Department. Questions or inquiries you may have please call the Number listed below:

**Building Safety Inspector
Steve Pierson
208-642-6024
piersonsteve11@gmail.com**

CURRENT CODES:

2012 International Residential Code

2015 International Energy Conservation Code

DESIGN CRITERIA:

Seismic Zone – B

Wind Loading – 90 Miles per hour

Basic Ground Snow Load – 20 pounds

per s.f. Frost Depth – 24 inches

Minimum Collateral Load – 5 pounds per s.f.

Warning:

The US Environmental Protection Agency requires that Renovation, repair and painting projects that disturb lead-based paint in pre-1978 homes, must be performed by an EPA Certified Renovator working for an EPA Certified Firm and specific work practices must be implemented to prevent lead contamination. More information is available at

1-800-424-LEAD [5323] or <http://www2.epa.gov/lead>

Application for Residential Carport/Patio Cover/Deck

City of Payette
700 Center Avenue
Payette, Idaho 83661
208-642-6024 ~ 208-642-1412 fax
www.cityofpayette.com



FOR OFFICE USE

Permit #:

Date: _____ Staff: _____
Amt Rec'd \$: _____ Check # _____ Cash

Project Address: _____ Project Value: \$ _____ .00

Legal Description: Lot _____ Block _____ Subdivision _____

Owner:

Address: _____ City _____ State _____ Zip _____

Phone: _____ Fax: _____ Mobile: _____ E-Mail: _____

Contractor:

Address: _____ City _____ State _____ Zip _____

Phone: _____ Fax: _____ Mobile: _____ E-Mail: _____

Contact Name: _____ Registration #: _____

Architect/Designer: _____ Contact name: _____

Address: _____ City _____ State _____ Zip _____

Phone: _____ Fax: _____ Mobile: _____ E-Mail: _____

Carport- Square Feet: _____

Covered Patio- Square Feet: _____

Deck- Square Feet: _____

Covered Deck- Square Feet: _____

NOTICE

Any person who commences any work before obtaining the necessary permits shall be subject to a fine, in addition to the permit fee, and shall be collected whether or not a permit is then or subsequently issued. The fine shall be equal to the amount of the permit fee required.

Inspection requests must be made at least 24 hours prior to the need for the inspection. Inspection requests missing any of the required information cannot be processed. Access to the property is the responsibility of the permit holder.

Notice: All permits expire after 180 days from the date of permit issuance or the date of the last inspection.

Declaration: Applicant hereby certifies that the information provided is true and correct to the best of their knowledge.

Owner or Owners Authorized Agent

Date

Residential Carport/Patio Cover/Deck Submittal Checklist

(to be completed by applicant and staff)

Notice to all applicants: This checklist is designed to provide the basic information needed to allow the various agencies within the City to complete a plan review of the proposed project. The basic requirements outlined below may not be all inclusive.

◆ Additional permits **are required** for any **electrical, plumbing and mechanical** installations.

ONE set of plans- (MIN. 11"x17", MAX. 24"x36")- MIN. 1/4" SCALE

Staff Applicant
Only Only

Site Plan -

All site plans must be less than 1/20 scale.

Buildings shall be correctly oriented (no reverse plans), and site specific.

Include location of all existing and new structures on the site.

Include **setbacks** from structures to the property lines, and dimensions between structures.

*Show location of all utility lines, marked and labeled.

*Indicate drainage flow directions.

Indicate North Arrow.

Indicate lot corner.

Indicate location and dimensions for all **easements**.

Floor Plan-

Provide expanded floor plan for all rooms adjacent to the carport/covered patio de

NOTICE AND DISCLAIMER:

The issuance of a permit or stamping of the plans and specifications "APPROVED", shall not be held to permit or approve the violation of any state law, city ordinance, or building code provision even though a violation may have been overlooked when plans were reviewed by City Staff.

It is the sole responsibility of the applicant to assure that the information on the site plan, such as but not limited to: the dimensions of the property, distances of all structures to property lines, and distances between structures, easements, and setbacks, are true and accurate. It is the applicant, contractor, or property owner's responsibility to assure that all improvements will be in compliance with the approved site plan.

The issuance of a building permit does not affect or change the rights or duties of parties to any public or private restriction or easement relating to the use of land, including, but not limited to private covenants (CC&Rs) or easements for: access, conservation, construction, development, ingress/egress, maintenance, repairs, parking, roads, utilities, or other purposes. Fences and other structures are erected and maintained upon easement areas at your own risk, for which the City of Payette disclaims any liability. You may be required to move or remove a fence and other structure in the future if requested to do so by a party holding or benefited by an easement.

Variations will not be granted based upon errors, omissions, mistake, neglect, or inadvertence of the City Staff in the granting of a building permit not in full compliance with the Zoning Code or Building Code of the City of Payette. The City reserves the right to require Certified Survey Maps or Plats if it is deemed necessary to verify compliance.

OWNER: _____ DATE: _____

APPLICANT: _____ DATE: _____

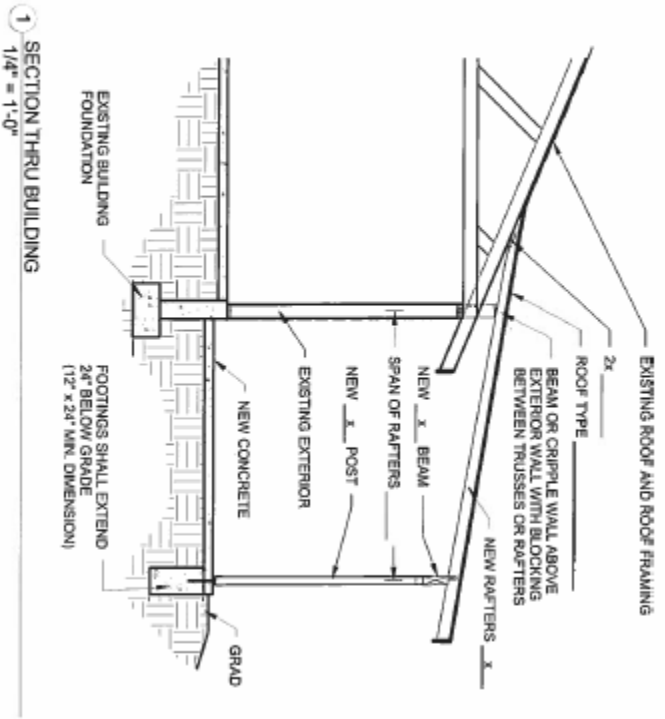
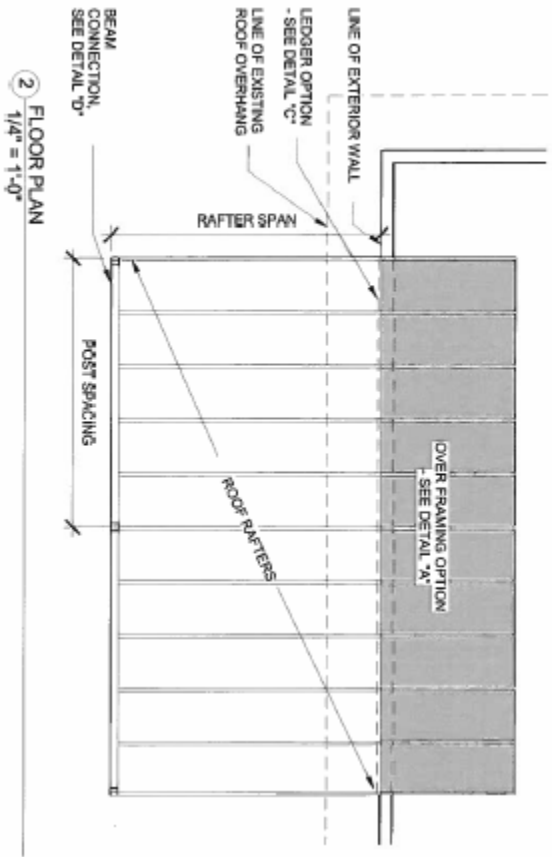

ROOF FRAMING/SECTION

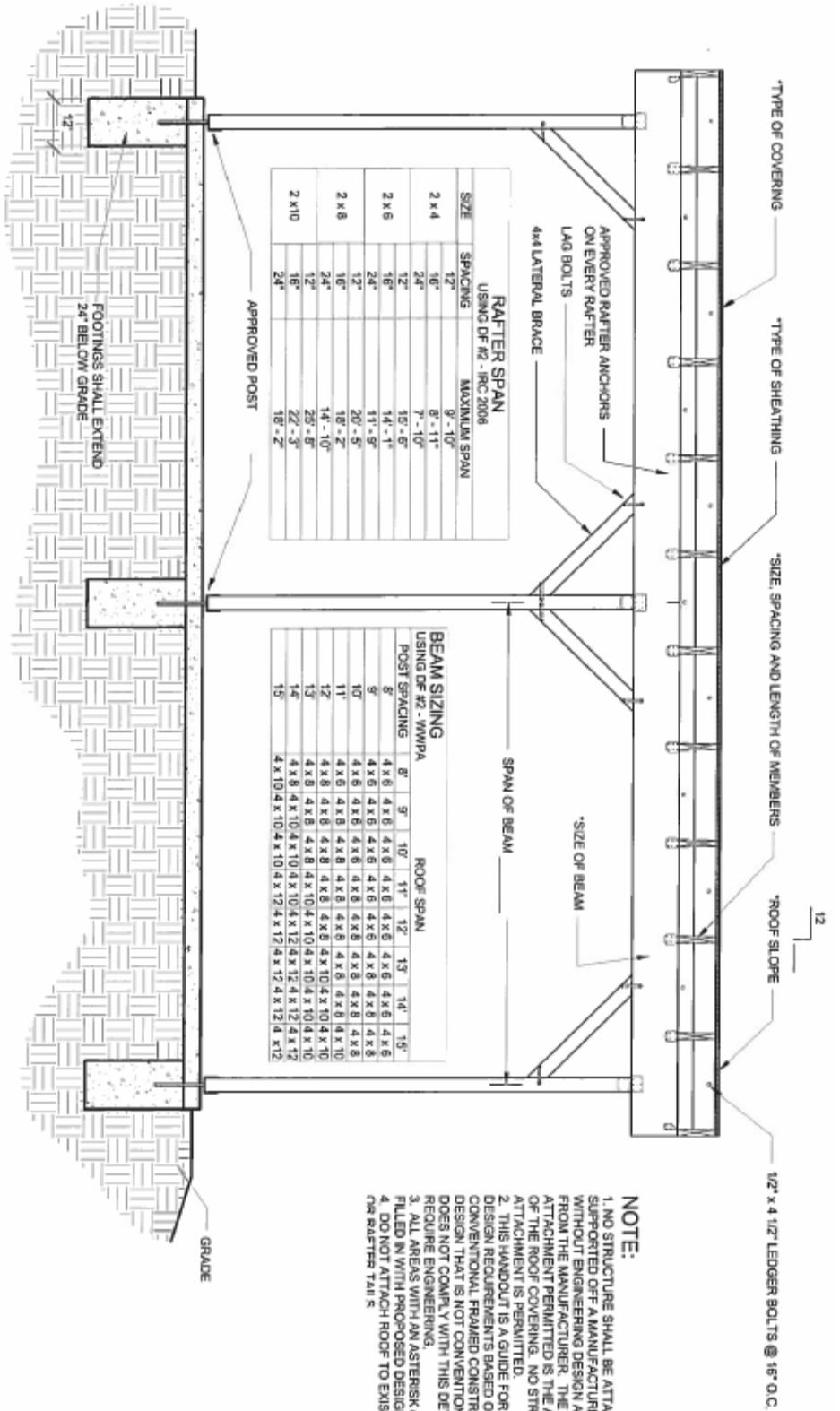

SECTION THROUGH CANOPY

NOTE:

1. NO STRUCTURE SHALL BE ATTACHED AND SUPPORTED OFF A MANUFACTURED HOME WITHOUT ENGINEERING DESIGN AND APPROVAL FROM THE MANUFACTURER. THE ONLY ATTACHMENT PERMITTED IS THE ATTACHMENT OF THE ROOF COVERING. NO STRUCTURAL ATTACHMENT IS PERMITTED.
2. THIS HANDOUT IS A GUIDE FOR MINIMUM DESIGN REQUIREMENTS BASED ON CONVENTIONAL FRAMED CONSTRUCTION. ANY DESIGN THAT IS NOT CONVENTIONAL FRAME OR DOES NOT COMPLY WITH THIS DETAIL MAY REQUIRE ENGINEERING.
3. ALL AREAS WITH AN ASTERISK (*) SHALL BE FILLED IN WITH PROPOSED DESIGN.
4. DO NOT ATTACH ROOF TO EXISTING FASCIA OR RAFTER TAIL S.

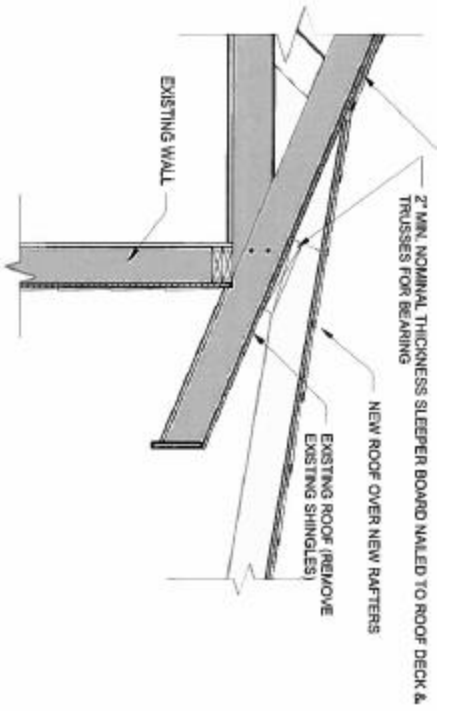

A DETAIL A
3/4" = 1'-0"

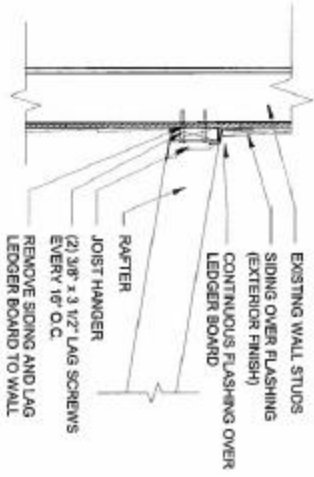

C DETAIL C
1" = 1'-0"

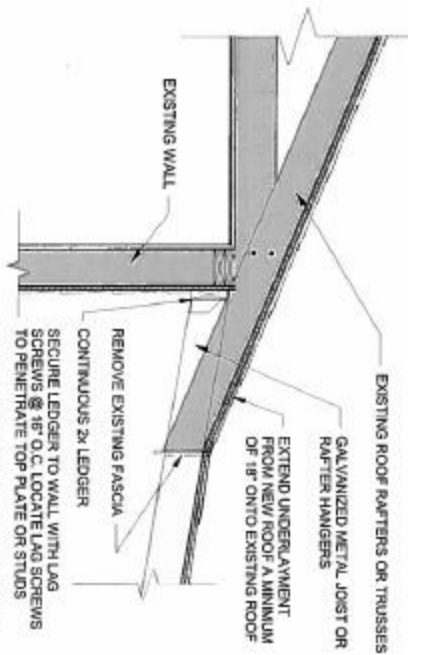

B DETAIL B
3/4" = 1'-0"

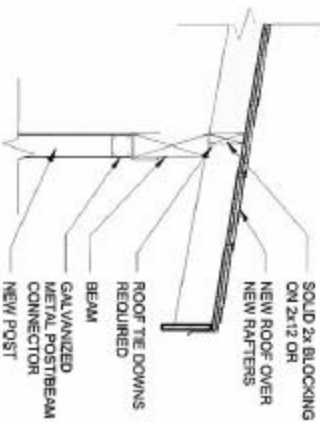

D DETAIL D
1" = 1'-0"

DETAILS