



# City of Payette

## Curb Cut Application

**Payette City Code Section:  
12.04**

### OFFICE USE ONLY

Date Received \_\_\_\_\_  
 Received by \_\_\_\_\_  
 Date Inspected \_\_\_\_\_  
 Inspected by \_\_\_\_\_  
 Encroachment Permit obtained: Y / N  
 New Construction: Y / N (if yes) Building Permit # \_\_\_\_\_

Name \_\_\_\_\_ Phone Number \_\_\_\_\_

Project Address \_\_\_\_\_

Addition \_\_\_\_\_ Block \_\_\_\_\_ Lot \_\_\_\_\_ Zoning \_\_\_\_\_

Property Owner \_\_\_\_\_

Owner's Address \_\_\_\_\_ Owner's Phone Number \_\_\_\_\_

Contractor \_\_\_\_\_ Phone Number \_\_\_\_\_

Total Width of Driveway \_\_\_\_\_ Total Width of Curb Cut \_\_\_\_\_

*To the best of my knowledge, all plans and information submitted are complete and accurate and present the project to be constructed.*

Applicant Signature \_\_\_\_\_

Applicant Printed Name \_\_\_\_\_

Date \_\_\_\_\_

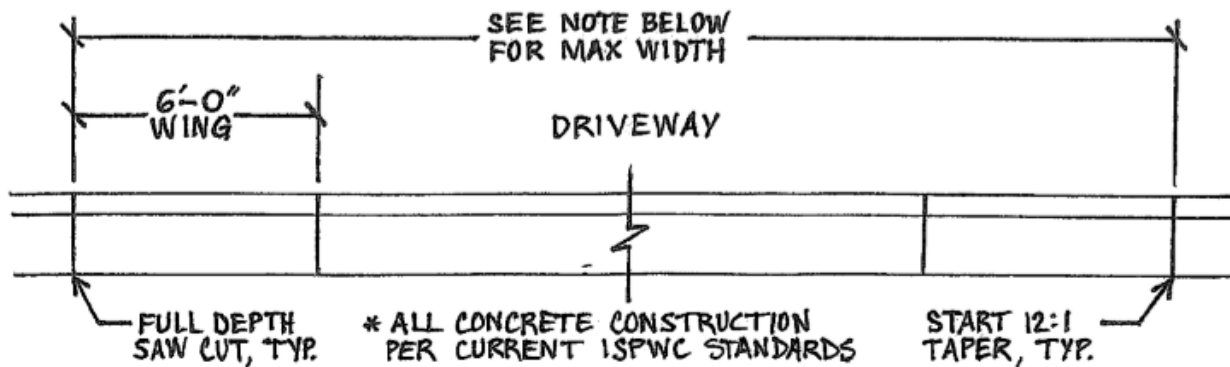

Curb Cuts: Requests for curb cuts must be made, in writing; to the City Clerk's Office Curb cuts up to twenty feet (20') may be allowed on fifty-foot (50') lots, and up to thirty five percent (35%) on lots above fifty feet (50'). No curb cut may be longer than thirty-five feet (35'), and twenty-one feet (21') of curb must be left between any two (2) curb cuts except where there are adjoining driveways. Curb cuts in compliance with these regulations may be approved by the City Clerk and City Engineer, or their designees. A request for any deviation in these regulations must be referred to the street superintendent and city engineer for approval. **Every application for a building permit shall show where the curb cut will be and must have the approval of the Streets Supervisor, engineer or building official.** Please remember to get an encroachment permit if work will be done in the City's right of way.

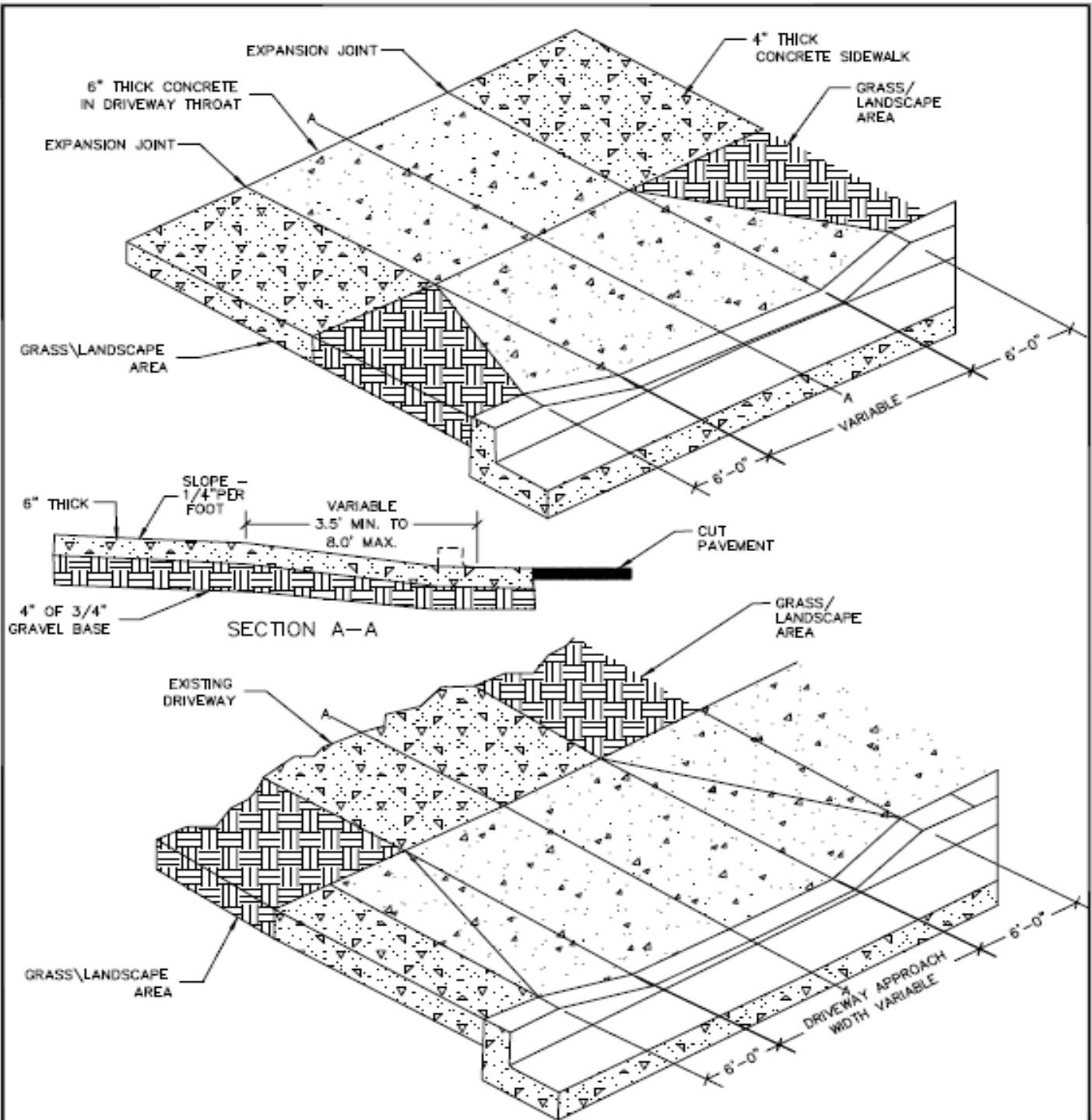

- 1.) DRIVEWAY APPROACH WIDTH 20"-0" UNLESS OTHERWISE NOTED ON BUILDING PERMIT.
- 2.) MATERIALS AND CONSTRUCTION SHALL CONFORM TO THE IDAHO STANDARDS FOR PUBLIC WORKS CONSTRUCTION (ISPC) SECTION 700.
- 3.) BASE MATERIALS FOR APPROACHES SHALL BE 4 INCHES OF 3/4" GRAVEL COMPACTED ON 95% OF MAXIMUM DENSITY PER ASTM D-698.
- 4.) BACKFILL AS PER ISPC, SECTION 200.
- 5.) CURB MUST BE REMOVED TO NEAREST CONSTRUCTION JOINT.

CITY OF PAYETTE  
PUBLIC WORKS DEPARTMENT

CONCRETE DRIVEWAY APPROACH

STANDARD DRAWING  
NO. S-8

FILE:  
G:\CUDITS\STANDARDS\DP\S-8.DWG

DATE:  
MARCH 2017

REVISED:  
3/31/2017 BG